

# SCHEHERAZADE.

19.29

1877-1917  
OSTRAVA  
Andolnet archiv

Suite symphonique.

Tomáš CHMURA  
Nezvalovo nám. 858  
708 00 OSTRAVA-PORUBA

Tambur piccolo.

I. II. tacet.

N. Rimsky - Korsakow, Op. 35.

Andantino quasi Allegretto.

III.

24 A 24 B 14 C Viol. I.

*pocchiss. più mosso*

*p dim.*

*ppp*

*pocchiss. cresc.*

E 8 F 4

*pp*

4 G 1 2 3 4 5 6

7 H 4

8 Come prima

Lento. Rect. Tempo I.

K 6 3 Ob. 9 M 2 5 N 7

Viol. Solo. Cad. 1 2 3 *allarg. assai a tempo*

0 24 P 4 *pocchit. 2 RI.* *a tempo, scherz.*

*pocchissimo più animato* *ril. molto* *pp*

EDWIN F. KALMUS & CO., INC.

Publishers of Music  
Boca Raton, Florida

\* Ocello

6  
8

X

# Tambur piccolo.

## IV.

Allegro molto.

Recit. Lento.

Allegro molto e frenetico.

4 1 18  
G.P. G.P. Viol. Solo. G.P.

Lento. Recit. Vivo.

24 A Triang.

7 B<sup>fl.</sup>

Viol. Solo. 24 A Triang. 2 2 7 B<sup>fl.</sup>

11 1 2 3  
mf

15 E  
mf p f

1 3 F 4 16  
f

G 16 H 16 I 16 K 32 L 32 M 21

mf cresc. pp N 1 2 3 4 5 6 7

8 9 10 11 12 13 14 15

16 17 18

11 Tamburino. 12 13 14

0 16 P 15

1

БОЛЕРО

Tamburo militare I

1355

1

Tempo di Bolero, moderato assai

M. РАВЕЛЬ

X

Allegro

4

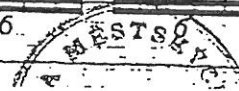

X

7. - Vjersd Alexander de Skovsd

(79) Moderato

(80)

10.

5

alti

(81) Allegro, ma non troppo

Solo

**f**

+ piccola

(82)

**f**

**f**

4 4

**p** sub.

cresc.

-3-

84 *Meno mosso*

*f*  
V.S. *Piu largamente*

90) Zvonky Kiu kargameendi - 4 -

Empty musical staves at the bottom of the page.

6. Mrloč' pole - tacet.

87 88 *presto* 89  
5602 *Tamborina* *Tamborina* 6 1

90 *piu largamente* *zvonky* *ff* 3 3

*b* 3 3 3 3 3 3 3 3 3 3

*b* 3 3 3 3 3 3 3 3 3 3 *ff*

91 *ff* 3 3 3 3 3 3

*p* *FLP* *ff* *meno allarg* 3 3 3 3 3 3 3 3 3 3

1/4 1 1 1 1 1

X

IAMBURINO

2/4 *mf*

M 1 1

1 1

13 N 28 0 16 P 21 *pp* *cresc.* Trbnl. I., II. *ff* Q

*pp*

1 p

R 1 3

*ff*

*trm trm* S 25 T 1 *ff*

2 3 4 5 6 7

8 5

*ff* U 1 2 3 4

5 6 *trm trm trm trm*

W Poco più mosso 2 3 3 2 2

*ff* 5 *ff*

X

RIANGOLO  
FILHARMONIE  
OSTRAVA  
hudební archiv

MÁ VLAST V.  
TÁBOR  
Tacet

1849

MÁ VLAST VI.  
BLANÍK

BEDŘICH SMETANA

Allegro moderato

TRIANGOLO

Largamente, maestoso

X

TRIANGOLO

Grandioso, meno allegro

Vivace

# IV. SYMPHONIE

57

## Triangel, Becken u. Große Trommel

I-III tacent

Peter I. Tschaikowsky, Op. 36

### IV. FINALE

Allegro con fuoco

Becken 2 20

Gr. Tr. ff

Viol. I 2 3 ff

3 ff

1 2 3 ff Triangel p

17

Triangel 1 1 1 C 27

Becken 1 1 1 27

D Bck. 2 3 3 ff

Gr. Tr. ff

X

Triangel, Becken u. Gr. Trommel

Andante 5 Triangel 1 10 *riten.* 4 Tempo I 16

*Beck. Solo* 5 *fff* 1 10 4 16

*fff* *fff*

G 6

*Viol. 1* *Fl.* *Viol. 1* *Viol. 1*

*Viol. 1* *fff* 2 2

*fff* 2 2

H

sempre fff

sempre fff

3

3

p mto

3.

4

5

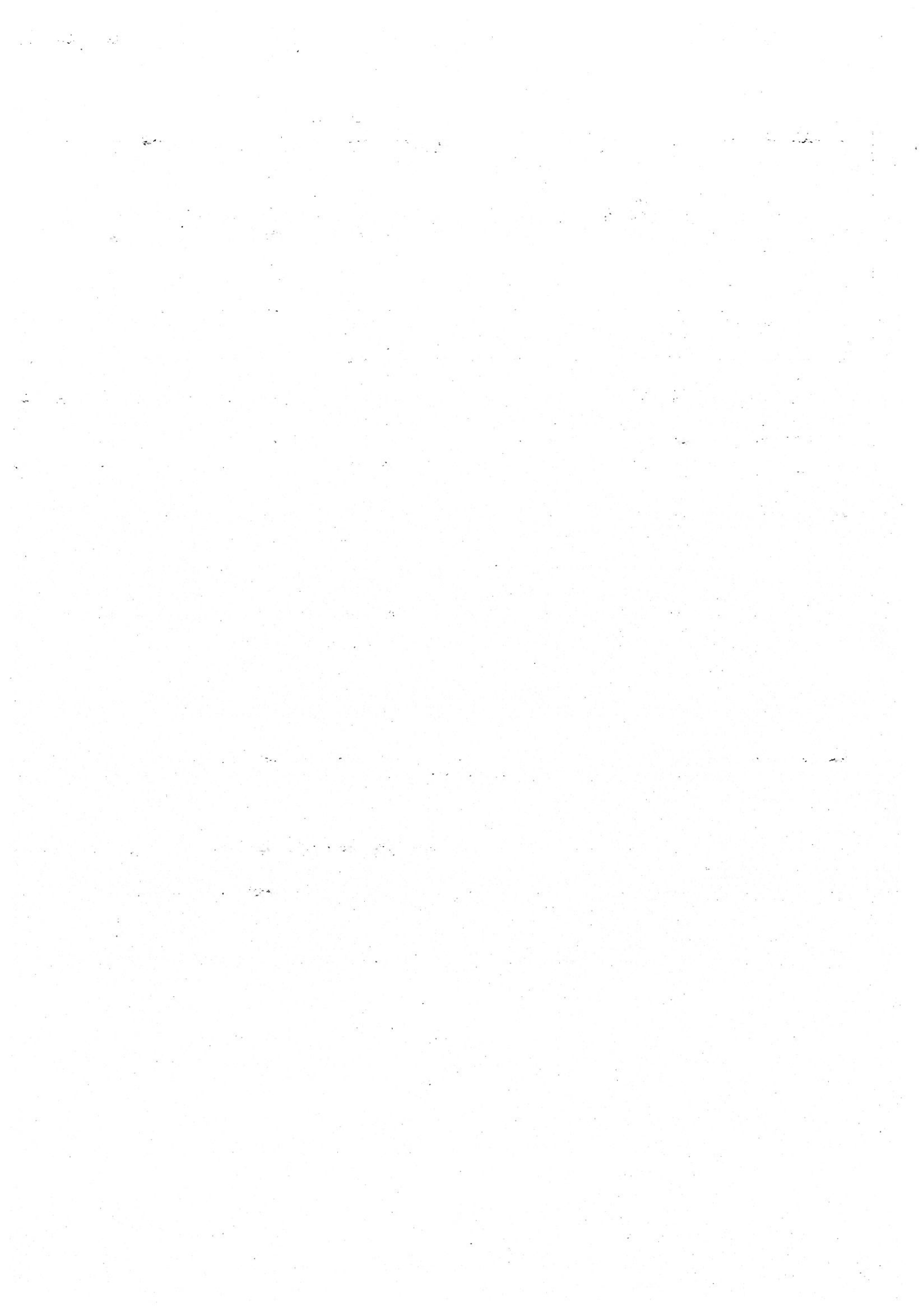

# Piatti e Gran Cassa

**K** Più vivace

1 2 3 4 4 1 2 3

do--al

*molto rit. molto acceler. Presto*

4 **L** poco a poco meno mosso

## 6

### Allegretto scherzando

14 1 2 3 4 **A** 5 6 7 8 9

10 11 12 13 14 15 16 12 **B** 8 1

2 3 4 5 6 1 2 3

4 5 6 7 8 **C** 8 **D**

8 **E** 16 **F** 4 1

2 3 4 4 1 2 3 4 5 6

7 8 9 10 11 12 **G** 1 2 3 4

12 1 **H** 1

2 3 4 10 **I** 21 **K** 4

*p cresc. mf f pp atm. pp*

# Piatti e Gran Cassa

**C grandioso** 3 3 11 D 19 E 19 poco rit. 6 7

**F Presto** 8x

**G** 8

**H.** 8 Piatti 3

**I grandioso** 3 Coda 1 1

**J** 1 1 1 1 2

**K** 4 **L** 11

poco a poco meno mosso più ritard. Presto

13 6 ff

od cis. 16] chápny vřay 3 takt, jako jedm takt na 3 arby !!

TOUTE REPRODUCTION PAR L'AUTOGRAFIE OU LA COPIE SERA RIGOREUSEMENT POURSUIVIE.

# L'APPRENTI SORCIER

## Scherzo

(D'après une ballade de Goethe)

PAUL DUKAS

### GLOCKENSPIEL

Assez lent

Vif

1<sup>er</sup> Mouvt

6 1 7 3 2 1 2 3 3

9 4 4 5 silence 6 Vif 30 7 27 8 18

9 12 10 12 11 12 12 9 13 9 14 9 15 6

16 17 Altos Soli

18 3

19 rinf. piu f

20 12 21 6 Poco animato Piu animando

22 Au Mouvt

Handwritten notes: *arab.*, *G.P.*, *Tema*, *37. E. Tr.*, *détaché + dressé*, *cresc.*, *rinf.*, *sempre cresc.*

GLOKENSPIEL

23

24 25 Poco string. A tempo 20 vous

26 Scherzando

27 28 String. A tempo 29 24

30 3 vous 1-5 6

31

32 33 34 35 36

37 38 Plus animé 7 1<sup>re</sup> vous 1-3 2 3 4 5 6 7

39

To Burton Lynn Jackson

# Etude in C Major

MARIMBA (4 Mallets)

Op. 6, No. 10

Allegretto  $\text{♩} = 112$

CLAIR OMAR MUSSER

8va(lower)

8va(lower)

8va(lower)

8va(lower)

8va(lower)

8va(lower)

8va(lower)

8va(lower)

8va(lower)

8va

20121116  
 W. Kpt. Janča 03  
 662 54 BRNO 7

A 9 884  
 inv. c. 27 769